

1000

4328 RV-2

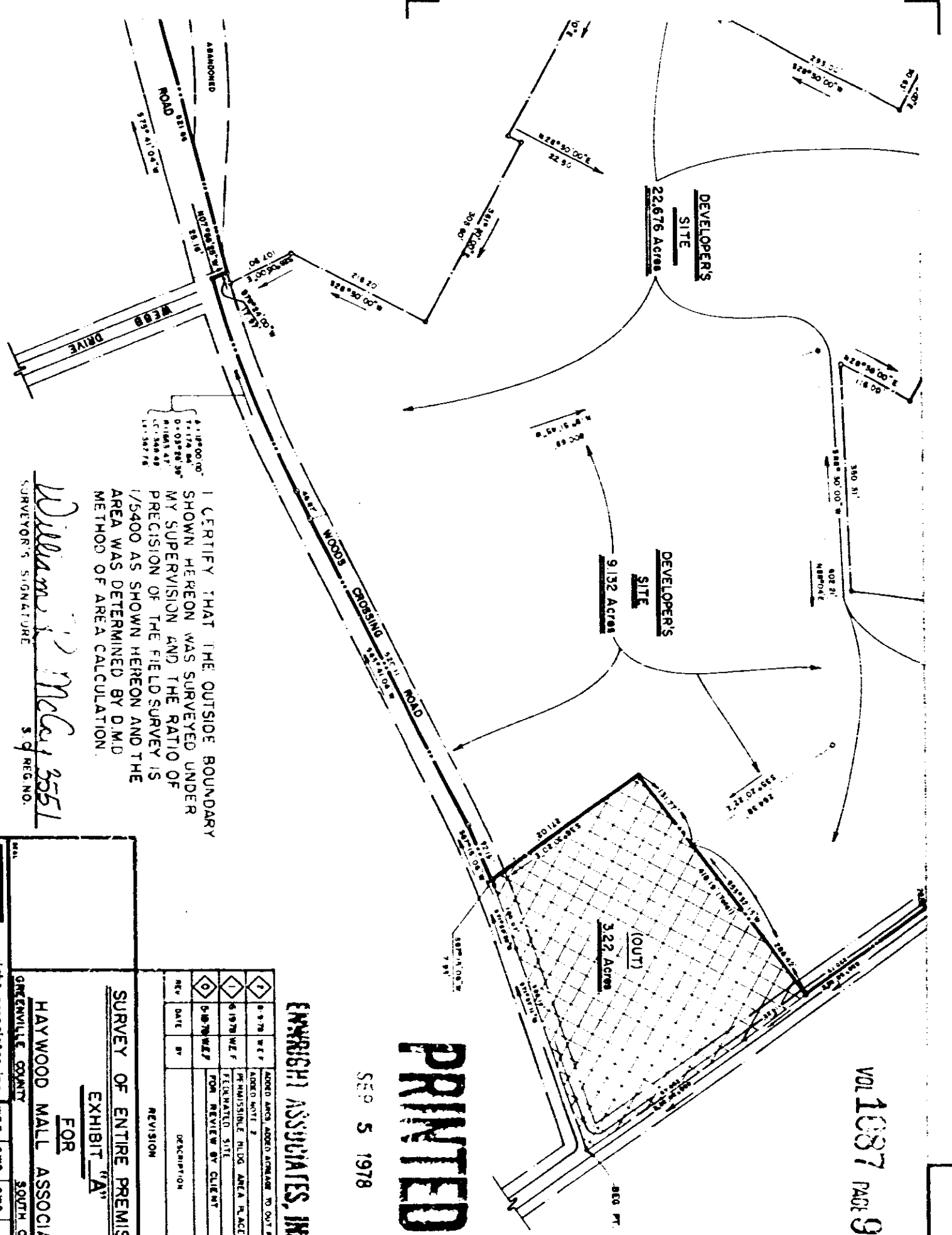

VOL 1087 PAGE 924

PRINTED

SEP 5 1978

I CERTIFY THAT THE OUTSIDE BOUNDARY SHOWN HEREON WAS SURVEYED UNDER MY SUPERVISION AND THE RATIO OF PRECISION OF THE FIELD SURVEY IS 1/5400 AS SHOWN HEREON AND THE AREA WAS DETERMINED BY D.M.D. METHOD OF AREA CALCULATION.

William P. McKey
 SURVEYOR'S SIGNATURE S.P. REG. NO. 3551

GRAPHIC REDUCTION.

EMMRISH ASSOCIATES, INC.

NO.	DATE	BY	DESCRIPTION	APP.
1	9-5-78	W.P.F.	ADDED AREA ADDED FORWAVE TO OUT AREA	W.P.F.
2	9-19-78	W.P.F.	PERMISSIBLE BUILDING AREA PLACED ON	W.P.F.
3	9-27-78	W.P.F.	FOR REVIEW BY CLIENT	W.P.F.

SURVEY OF ENTIRE PREMISES

EXHIBIT 'A'

FOR
 HAYWOOD MALL ASSOCIATES
 GREENVILLE COUNTY SOUTH CAROLINA

	EMMRISH ASSOCIATES, INC.		GREENVILLE COUNTY	
	engineers	planners	surveyors	land
	W.P.F.	A.M.D.	A.M.D.	A.M.D.
	9-18-78	7:00	76003-00-2-A	